

City of Eastvale Zoning

- | | |
|---|---|
| A-1 - Light Agriculture | R-2 - Multiple Family Dwellings |
| A-2 - Heavy Agriculture | R-3 - General Residential |
| C-1/C-P - General Commercial | R-5 - Open Space Combined Zone - Residential Developments |
| C-P-S - Scenic Highway Commercial | R-A - Residential Agricultural |
| I-P - Industrial Park | R-R - Rural Residential |
| M-H - Manufacturing - Heavy | Leal Master Plan |
| M-M - Manufacturing - Medium | R-T - Mobile Home Subdivision and Mobile Home Park |
| M-SC - Manufacturing - Service Commercial | S-P Specific Plan |
| PRD - Planned Residential Developments | W-1 - Watercourse, Watershed, and Conservation Areas |
| R-1 - One-Family Dwellings | |

- Airport Influence Areas**
 Other City Boundary
 Riverside County Boundary
 Eastvale City Limits
 Senior Housing Overlay

*Numbers in parenthesis on the parcels on this map indicate the minimum required lot size (in acres if applicable) for a particular zone.
 **Development in these areas may be subject to restrictions based on the most recently adopted version of the Chino or Ontario Airport Land Use Compatibility Plans. Please consult the applicable plan for detailed information.

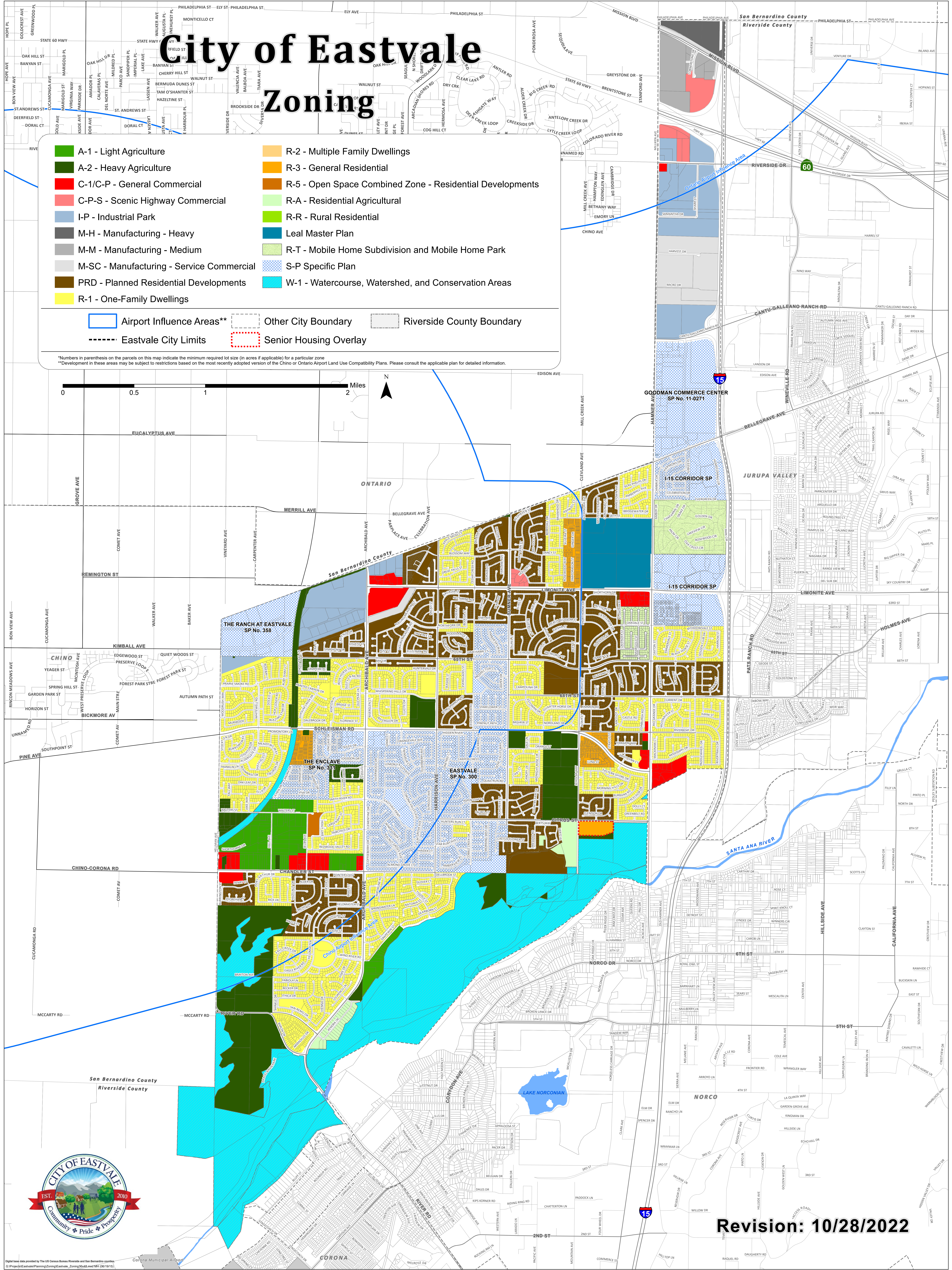
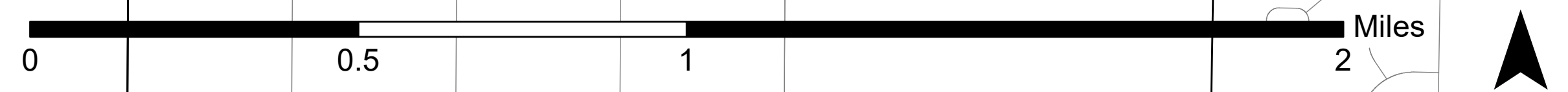

Revision: 10/28/2022

